

**CERTIFIED LAND CORNER RECORDATION**

LOCATION

NW1/16

S.14

T.14N., R.65W.  
6th P.M.

DESCRIPTION OF CORNER EVIDENCE FOUND, AND ORIGINAL RECORD (If known)

1. Corner established by this survey.

DESCRIPTION OF MONUMENT AND ACCESSORIES ESTABLISHED TO PERPETUATE THE ORIGINAL LOCATION OF THIS CORNER:

1. Set 1½" dia. x 30" long galv. iron pipe with brass cap for corner.

SKETCH, WITH COURSE AND DISTANCE TO ADJACENT CORNER IF DETERMINED IN THIS SURVEY.  
(May Sketch or Paste Reproduction on Reverse Side.)

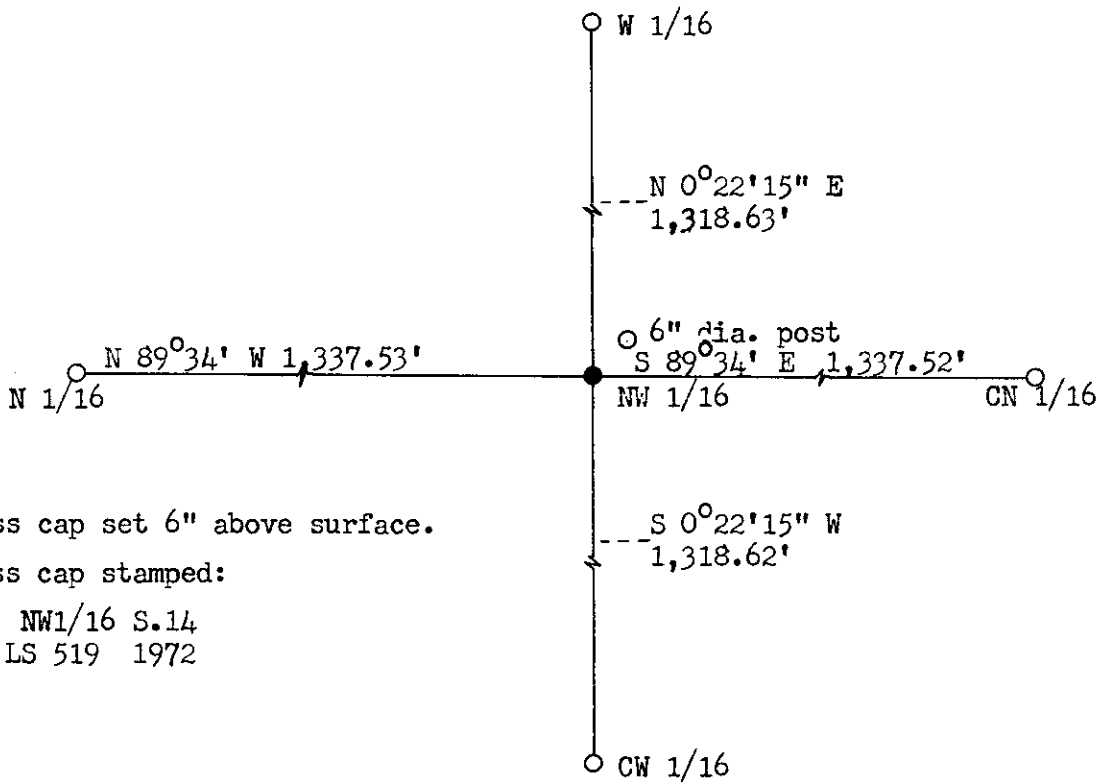

Brass cap set 6" above surface.

Brass cap stamped:

NW1/16 S.14  
LS 519 1972

I, R.L. Hudson certify that I have carefully performed or reviewed the work done on the diagrammed corner as reported on this recordation form and approve the same.

R.L. Hudson  
Signature of Surveyor

Wyoming L.S. No. 519  
Registration No.

STATE OF WYOMING,  
Office of Clerk and Recorder,  
County of Laramie

This "corner record" was filed for record on the 23<sup>rd</sup> day of May, 1972, was noted on the cross-index plat and is assigned page No. 14-65, in book No. DONE.

Jolly B. [Signature]  
County Official

Cross Index No. _____	T. _____	R. _____	Mer. _____
_____	T. _____	R. _____	Mer. _____
_____	T. _____	R. _____	Mer. _____
_____	T. _____	R. _____	Mer. _____
_____	T. _____	R. _____	Mer. _____
_____	T. _____	R. _____	Mer. _____
_____	T. _____	R. _____	Mer. _____

K-18 14-65

The State of Wyoming }  
County of Laramie } SS

This instrument was filed for record  
at 3:07 o'clock P.M. on the  
23rd day of May  
A.D. 1972 and duly recorded in  
Book \_\_\_\_\_ of size \_\_\_\_\_



County Clerk & Ex-Officio Register of Deeds  
By \_\_\_\_\_